

# How to measure Glass / Plexiglas

Date 19 Okt. 2009 Edition: 2

## Keywords:

Glass  
Plexiglas  
Opal glass  
Transparent  
Backlit  
Spectro LFP RT  
Profile-Xpert  
Reference area



© WP Digital AG / Skara KG

## Index

Introduction .....	2
Media thickness .....	2
Patch size.....	3
Printing considerations.....	3
Preparation.....	3
Reference area .....	3
Measurement .....	4
Opal glass .....	4
Colored glass .....	4
Spot measurement.....	4
Transmission vs. reflection.	5
Reflection measurement ....	5
Application Samples by WP	
Digital AG and Skara KG ...	6

## Abstract:

This white paper explains how to measure glass, Plexiglas or similar transparent media in order to get most accurate colors on these kinds of media in digital printing.



**BARBIERI electronic**  
*When Color Quality counts*  
Ignaz Seidner, 35  
39042 Bressanone/Brixen  
ITALY  
Tel. +39 0472 834 024  
Fax: +39 0472 833 845  
info@BARBIERIElectronic.com  
www.BARBIERIElectronic.com

# How to measure Glass / Plexiglas

Date 19 Okt. 2009 Edition: 2

## Introduction

A special application of digital printing is the print on glass or similar material. The printed image is viewed through an illumination from behind the image. Measurement with traditional reflective spectrophotometers is therefore not applicable. This document describes how the printed colors can be measured with a transmission spectrophotometer in order to be capable to calibrate and profile the digital printer correctly for such applications.

This document covers generally the print on transparent media and does not limit to glass printing. Any printing application requiring to be calibrated to backlit viewing is covered.

This document assumes a basic understanding of color management in digital printing and the role of a spectrophotometer as a measuring device for building calibration curves and ICC profiles.

The used measuring device is the Barbieri Spectro LFP RT:



## Media thickness

The Spectro LFP RT effects measurement of thin, flexible transparent or translucent material very similar as when measuring paper materials. Measuring thicker material such as glass however does require a basic understanding on the limitations. The picture below shows the optical situation:

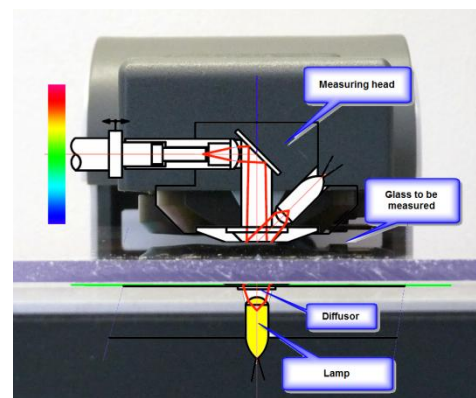

The measuring head touches the glass and is in a distance of the glass thickness to the lamp/ diffuser. In this situation, the measuring head can see also light coming from outside and therefore cause wrong readings. This error does affect only dark colors.

To avoid measuring errors caused by straylight, a **thickness up to 5 mm is acceptable, 3 mm recommended.**



**BARBIERI electronic**  
*When Color Quality counts*  
 Ignaz Seidner, 35  
 39042 Bressanone/Brixen  
 ITALY  
 Tel. +39 0472 834 024  
 Fax: +39 0472 833 845  
 info@BARBIERIElectronic.com  
 www.BARBIERIElectronic.com

# How to measure Glass / Plexiglas

Date 19 Okt. 2009 Edition: 2

## Patch size

The targets to be measured should have patches which are at least 3 times larger than the measuring aperture used. This is necessary to avoid influence of neighbor patches.

For ICC profile creation, we recommend the use of the 2mm measuring aperture of the Spectro LFP RT and the target: Barbieri CMYK\_02 available for download at [www.Profile-Xpert.com](http://www.Profile-Xpert.com)

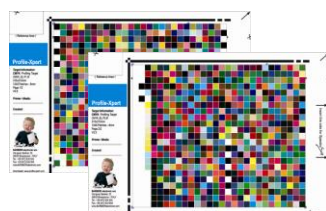

## Printing considerations

Basic rule: Glass should be measured in the same way as the final result will be looked at. The diffuser of the instrument (light source for transmissive readings) should be at the side of the light source and the measuring head at the side of view.

This can cause 2 situations:

**Print side towards measuring head:** this is the preferred measuring method, as the measuring head only sees the light coming through the patch to be measured.

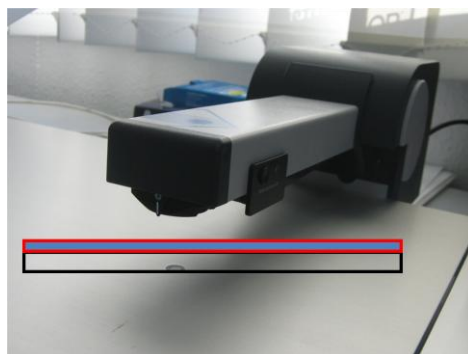

*Print side behind (towards diffuser):* the thicker the glass, the more light can come sideways into the measuring head causing erroneously dark patches to become lighter.

## Preparation

After printing, cut the target on the indicated lines. Glass must be cut neatly.



Use sample holder model 2 supplied with your instrument. Attention to not scratch the measuring table (and diffuser). Fix the glass to the sample holder using a tape. Fix the glass on the top end of the sample holder



## Reference area

Barbieri targets have a "reference area" in the upper left corner of the target. Do not cut off this reference area.



If printing with white ink backing, also the reference area must be printed white.



**BARBIERI electronic**  
When Color Quality counts  
Ignaz Seidner, 35  
39042 Bressanone/Brixen  
ITALY  
Tel. +39 0472 834 024  
Fax: +39 0472 833 845  
info@BARBIERIElectronic.com  
www.BARBIERIElectronic.com

# How to measure Glass / Plexiglas

Date 19 Okt. 2009 Edition: 2

## Measurement

Measurement is executed automatically in "fast" measuring mode same as when measuring standard materials.

### Opal glass

Opal glass is measured in the same way as fully transparent glass is measured. Measuring time is slower, as the instrument gets lower light level and therefore adjusts measuring time accordingly.

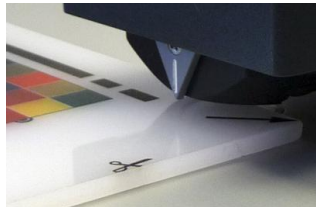

In this lower light condition, the stray light influence is more critical and the thinner the Opal glass is, the better the measuring results.

### Colored glass

All measurements described in this document are relative to the "reference area" on the target. This means, the instrument assumes the white point to be at the reference area and gives it a value of  $L^*=100$ ,  $a^*=0$ ,  $b^*=0$ .

This works great for color management applications which assume a "white background", as it corresponds to the interpretation of the human eye which also adapts image interpretation to this reference white point.

It must be noted, that when using colored glass, this method makes it impossible for the ICC profile to use the "absolute colorimetric intent" to match colors as "absolute" and "relative" intents are equal.

If absolute colorimetric matching is required, the reference area on the target must be substituted with a transparent area of same thickness.

## Spot measurement

Single measurement of colored patches is supported by the measuring software Profile-Xpert Gateway. Please refer to the operating manual of this software for detailed information.

When measuring a glass sample, please note that the instrument needs first to calibrate on a clear area:



and then continue spot measurement on the patch to be measured:

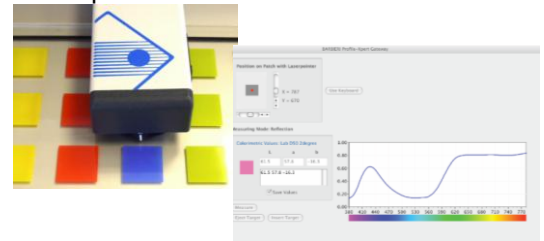

**BARBIERI electronic**  
*When Color Quality counts*  
 Ignaz Seidner, 35  
 39042 Bressanone/Brixen  
 ITALY  
 Tel. +39 0472 834 024  
 Fax: +39 0472 833 845  
 info@BARBIERIElectronic.com  
 www.BARBIERIElectronic.com



# How to measure Glass / Plexiglas

Date 19 Okt. 2009 Edition: 2

## Transmission vs. reflection

In some applications, pictures are printed with a white backing. These pictures have the advantage, that they have a defined background color and can be viewed also under daylight.



This raises the question: should it be measured/ profiled using transmission or reflection measuring mode?

The possible answers are as follows:

- If the picture is viewed in a dark room through a light table, transmission measurement is the correct answer
- If the picture is viewed in a bright room or under daylight, reflection measurement is the correct answer
- If the picture is viewed during the day under daylight, and during the night under backlit, a mixture of both should be used. The mixture is normally achieved by using the transmission method (giving normally higher saturated values) and printing the picture with lower saturation.

Color space comparison between reflective measurement (green) and transmissive measurement (blue):

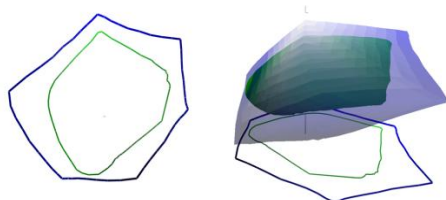

## Reflection measurement

As long as the printed side is towards the measuring head, reflection measurement on glass is done regularly same as measuring paper.

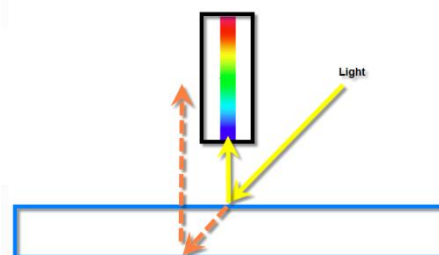

If the printed side is behind the glass, towards the diffuser, reflection measurement is not possible. The reason is, that the light is not reflected back into the optics.



**BARBIERI electronic**  
*When Color Quality counts*  
 Ignaz Seidner, 35  
 39042 Bressanone/Brixen  
 ITALY  
 Tel. +39 0472 834 024  
 Fax: +39 0472 833 845  
 info@BARBIERIElectronic.com  
 www.BARBIERIElectronic.com

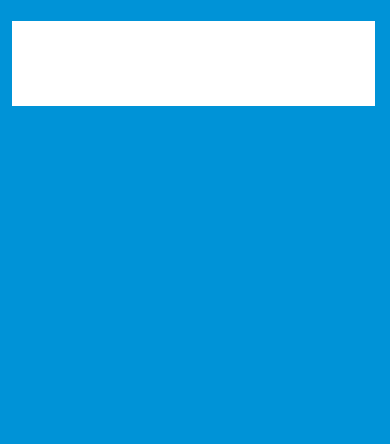

# How to measure Glass / Plexiglas

Date 19 Okt. 2009 Edition: 2

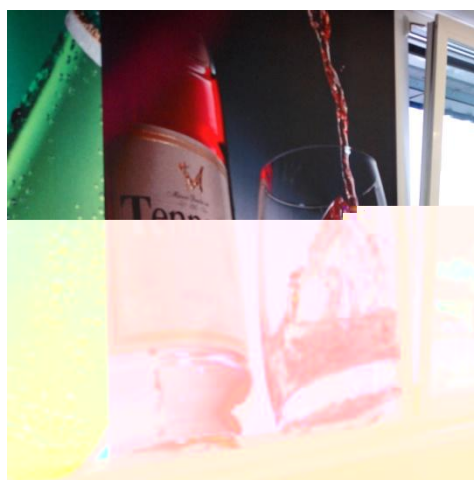

The Interior decorations on glass and Plexiglas shown as glass decoration examples in this paper are provided by WP Digital AG and partially by its customer SKARA KG. The prints were done by the WP Digital industrial printing system Virtu RS. Starting from the meeting rooms to interiors of hotels, cafeteria-s, office entrance and cabinets, the decorated glass brings a singular touch of one's person own design in extraordinary saturations and perfect adhesion.

WP Digital AG is technology partner of BARBIERI electronic for glass printing.

*Claim: Barbieri White Papers are free of charge and Copyright © BARBIERI electronic. It is allowed to forward them to third parties without explicit consent from BARBIERI electronic. However it is not allowed to modify these White Papers in any way or part. Quotations are allowed with according mentions to the source only.*



**BARBIERI electronic**  
*When Color Quality counts*  
Ignaz Seidner, 35  
39042 Bressanone/Brixen  
ITALY  
Tel. +39 0472 834 024  
Fax: +39 0472 833 845  
info@BARBIERLelectronic.com  
www.BARBIERLelectronic.com